

# Intro to TM1

# What is TM1?

- Memory-Resident OLAP database
- Fast & Flexible
  - Sparsity Algorithm for efficiency
  - Up to 256 dimensions/Unlimited RAM (64 bit)
  - Cube Rule Language
  - Can store text!
  - MDX for subsets
- Turbo Integrator ETL tool
  - Imports/Exports
  - Scripting language for processes/chores
  - Copy data between cubes / complex spreading
  - Parameterized with Action Buttons
- Choice of clients: standalone, web-based, ad-hoc, Excel add-in

# Authentication/Security

- Authentication:
  - TM1
  - Windows Integrated (Single Sign On)
  - LDAP
  - Cognos CAM
- Security:
  - Cube/Dimension/Cell/Application level
  - Can leverage Cube Rules in Security cubes

# TM1 Clients

- Architect (standalone)
- Perspectives (Excel add-in)
- TM1Web (Excel rendered to ASP)
- Contributor (web-based workflow)
- Executive Viewer (ad-hoc/charting)

# Architect

- Admin/Dev tool
- Access to all components
- Manage security, create and run TI processes, etc
- Can be installed on multiple desktops

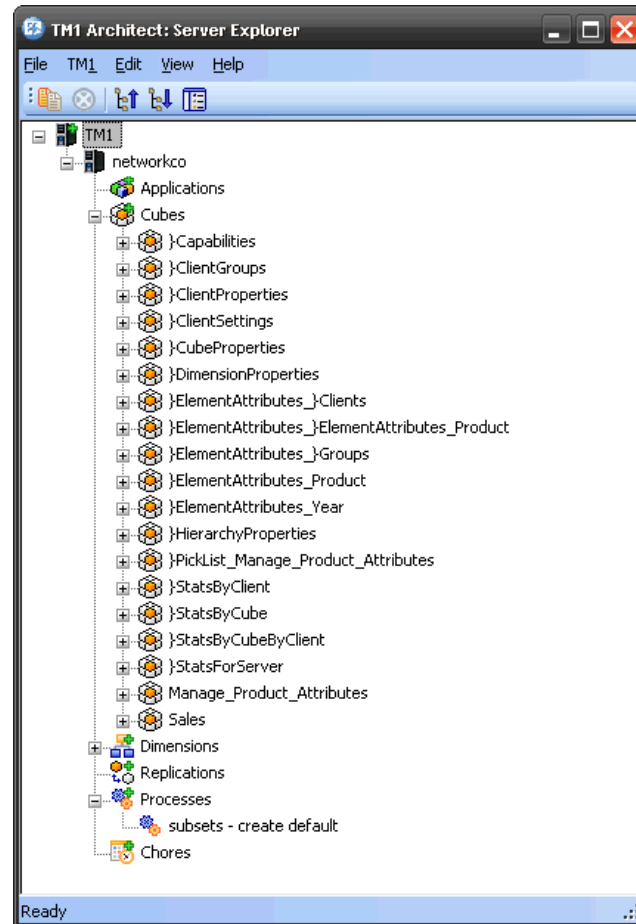

# Perspectives

- Excel Add-in
- All functionality of Architect, plus slicing to Excel

|              | y2007      | y2007      | y2007     | y2008      | y2008      | y2008      | y2009      |
|--------------|------------|------------|-----------|------------|------------|------------|------------|
|              | Full Year  | Full Year  | Full Year | Full Year  | Full Year  | Full Year  | Full Year  |
|              | Actual     | Budget     | Variance  | Actual     | Budget     | Variance   | Actual     |
| (All Region) | 119,821.83 | 117,642.75 | 1,978.88  | 182,445.70 | 183,504.35 | (1,058.65) | 194,597.86 |
| - U.S.       | 53,341.07  | 53,091.14  | 249.93    | 74,711.67  | 73,057.00  | 1,654.67   | 88,414.82  |
| New York     | 11,939.49  | 12,785.54  | (846.05)  | 31,626.77  | 30,337.96  | 1,288.81   | 49,754.40  |
| Dallas       | 17,478.89  | 16,706.22  | 772.67    | 10,109.11  | 10,213.14  | (104.04)   | 0.00       |
| San Diego    | 23,922.69  | 23,598.38  | 323.31    | 32,975.79  | 32,505.89  | 469.89     | 38,660.42  |
| - Canada     | 66,280.55  | 64,551.60  | 1,728.95  | 107,734.03 | 110,447.35 | (2,713.31) | 106,183.04 |
| Toronto      | 34,610.77  | 32,723.04  | 1,987.74  | 33,686.77  | 34,086.18  | (399.41)   | 33,848.37  |
| Vancouver    | 25,829.67  | 26,168.39  | (338.72)  | 32,199.71  | 34,426.41  | (2,226.70) | 36,497.62  |
| Montreal     | 5,840.11   | 5,660.18   | 179.93    | 41,847.55  | 41,934.75  | (87.20)    | 35,837.04  |

The Cube Viewer window displays a detailed view of the data for 'Sales Variance by Region' with columns for Year/Leaves, Month, Scenario, and various metrics for y2007, y2008, and y2009.

# TM1Web

- Excel converted to ASP pages
- Can leverage Excel functionality
- Pre-built reports or Cube Views
- Export to Excel & PDF

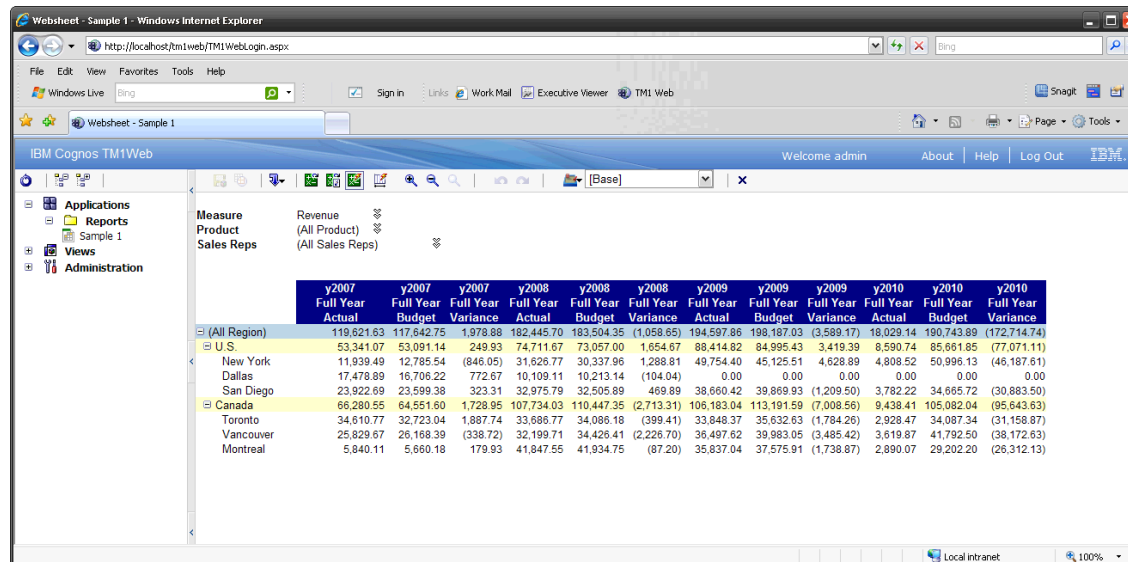

|              | y2007            |                  |                    | y2008            |                  |                    | y2009            |                  |                    | y2010            |                  |                    |
|--------------|------------------|------------------|--------------------|------------------|------------------|--------------------|------------------|------------------|--------------------|------------------|------------------|--------------------|
|              | Full Year Actual | Full Year Budget | Full Year Variance | Full Year Actual | Full Year Budget | Full Year Variance | Full Year Actual | Full Year Budget | Full Year Variance | Full Year Actual | Full Year Budget | Full Year Variance |
| (All Region) | 119,621.63       | 117,642.75       | 1,978.88           | 182,445.70       | 183,504.35       | (1,058.65)         | 194,597.86       | 198,187.03       | (3,589.17)         | 18,029.14        | 190,743.89       | (172,714.74)       |
| U.S.         | 53,341.07        | 53,091.14        | 249.93             | 74,711.67        | 73,057.00        | 1,654.67           | 88,414.82        | 84,995.43        | 3,419.39           | 8,590.74         | 85,661.85        | (77,071.11)        |
| New York     | 11,939.49        | 12,785.54        | (846.05)           | 31,625.77        | 30,337.96        | 1,287.81           | 49,754.40        | 45,125.51        | 4,628.89           | 4,808.52         | 50,996.13        | (46,187.61)        |
| Dallas       | 17,478.89        | 16,706.22        | 772.67             | 10,109.11        | 10,213.14        | (104.04)           | 0.00             | 0.00             | 0.00               | 0.00             | 0.00             | 0.00               |
| San Diego    | 23,922.69        | 23,599.38        | 323.31             | 32,975.79        | 32,505.89        | 469.89             | 38,660.42        | 39,869.93        | (1,209.50)         | 3,782.22         | 34,865.72        | (30,883.50)        |
| Canada       | 66,280.55        | 64,551.60        | 1,728.95           | 107,734.03       | 110,447.35       | (2,713.31)         | 106,183.04       | 113,191.59       | (7,008.55)         | 9,438.41         | 105,082.04       | (95,643.63)        |
| Toronto      | 34,610.77        | 32,723.04        | 1,887.74           | 33,696.77        | 34,086.18        | (399.41)           | 33,848.37        | 35,632.63        | (1,784.26)         | 2,928.47         | 34,087.34        | (31,158.87)        |
| Vancouver    | 25,829.67        | 26,168.39        | (338.72)           | 32,199.71        | 34,426.41        | (2,226.70)         | 36,497.62        | 39,983.05        | (3,485.42)         | 3,619.87         | 41,792.50        | (38,172.63)        |
| Montreal     | 5,840.11         | 5,660.18         | 179.93             | 41,847.55        | 41,934.75        | (87.20)            | 35,837.04        | 37,575.91        | (1,738.87)         | 2,890.07         | 29,202.20        | (26,312.13)        |

# Executive Viewer

- Ad-hoc client
- Charting
- Traffic Lighting
- “Macros” aka DynaSelect

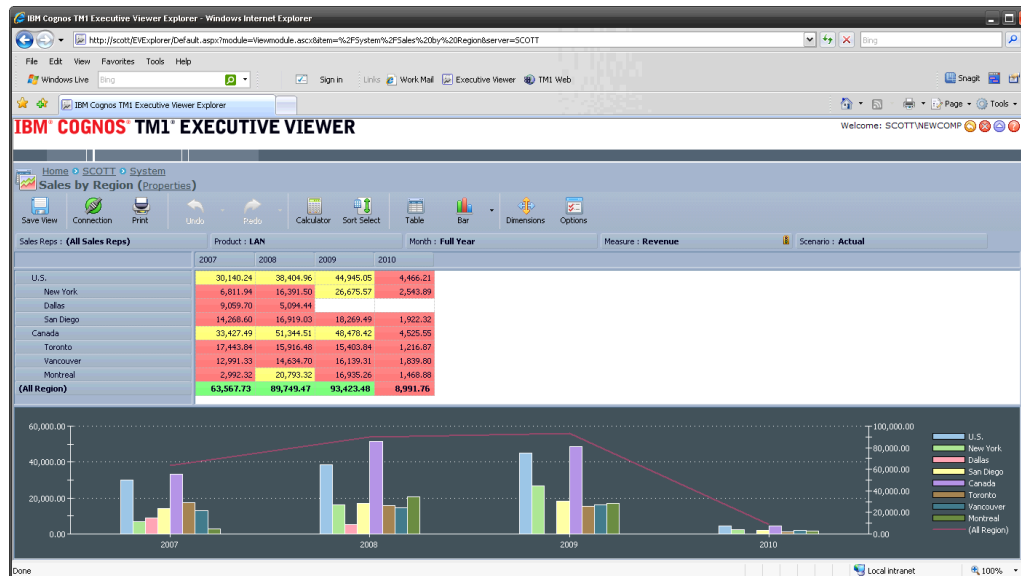

# What's New in 9.5

- Picklists
- Undo/Redo
- Sandboxing
- Contributor

# Picklists

- Define any cell in a cube as a drop down list
- Static, Dimension, or Subset
- Defined via Cube Rules

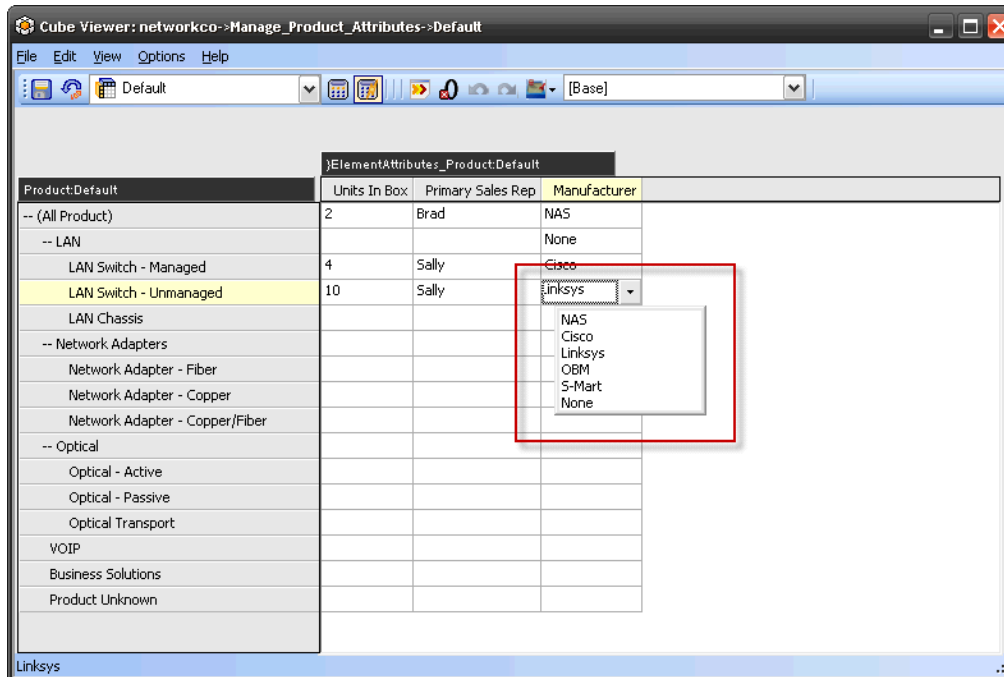

| Product:Default                | Units In Box | Primary Sales Rep | Manufacturer |
|--------------------------------|--------------|-------------------|--------------|
| -- (All Product)               | 2            | Brad              | NAS          |
| -- LAN                         |              |                   | None         |
| LAN Switch - Managed           | 4            | Sally             | Cisco        |
| LAN Switch - Unmanaged         | 10           | Sally             | Linksys      |
| LAN Chassis                    |              |                   |              |
| -- Network Adapters            |              |                   |              |
| Network Adapter - Fiber        |              |                   |              |
| Network Adapter - Copper       |              |                   |              |
| Network Adapter - Copper/Fiber |              |                   |              |
| -- Optical                     |              |                   |              |
| Optical - Active               |              |                   |              |
| Optical - Passive              |              |                   |              |
| Optical Transport              |              |                   |              |
| VOIP                           |              |                   |              |
| Business Solutions             |              |                   |              |
| Product Unknown                |              |                   |              |

A red box highlights the 'Manufacturer' cell for 'LAN Switch - Unmanaged', which contains a dropdown menu with the following options: NAS, Cisco, Linksys, OBM, S-Mart, and None. The 'Linksys' option is currently selected.

# Undo/Redo

- TM1 stores data manipulation transactions
- Quantity of stored transactions adjustable in config file
- Undo/Redo will affect non-visible cells/Rule-driven cells/ consolidations

# Sandboxing

- “Versions” of cube views saved locally
- Users can create multiple sandboxes and perform “what-if” scenarios
- Sandbox changes can be committed back to “base”
- Sandboxes are personal and private until committed
- Exposed in multiple clients (TM1Web, Perspectives, Architect)

# Contributor

- Web-based Cognos front end
- Workflow functionality built off TM1 dimension hierarchies
- Handles many concurrent users well